

Winstoncrowns.

02074939888

























Approx. Gross Internal Area = 149m square = (1601ft square)

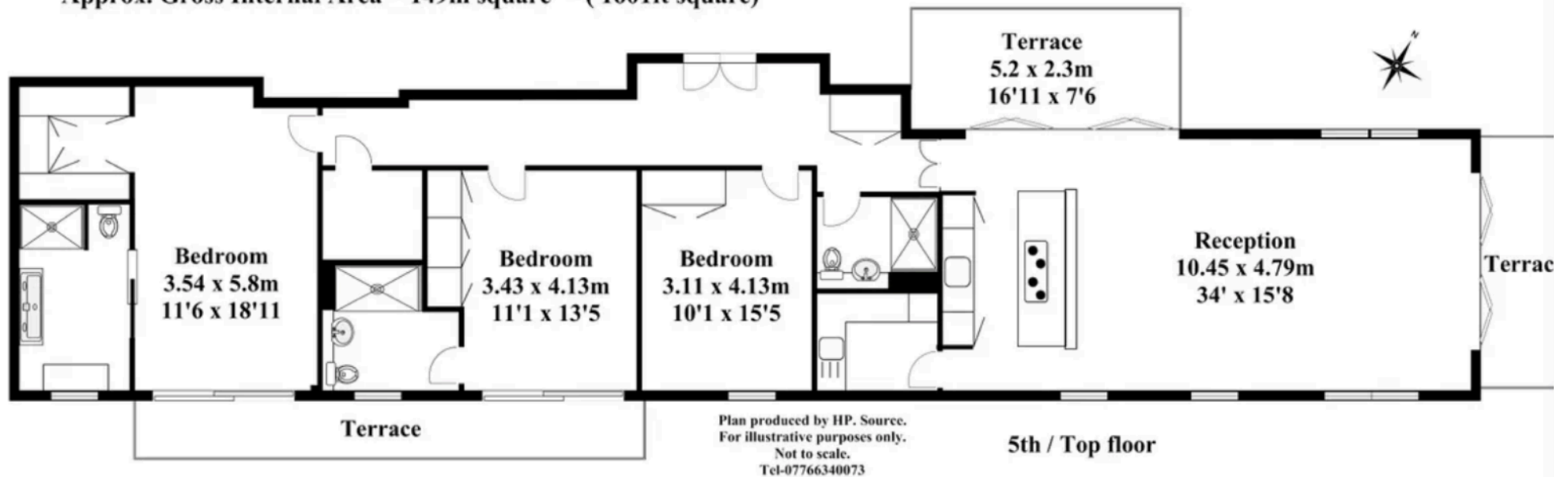



WINSTON CROWNS

TERMS:

Borough: City of Westminster

Price: POA

Viewing: Strictly by appointment through Agents:
Winston Crowns 0207 493 3888

Winston Crowns, for themselves and the vendors or lessors of this property, whose agents they are give notice that: i) These particulars set out a general outline only for the guidance of intended purchasers or lessees and do not constitute, nor constitute part of, and or contract. ii) Measurements are given to the following accuracy; rooms are measured to the nearest 90mm and the maximum appropriate measurements are normally given. Rooms of irregular size will be identified in the description or floor plans. iii) Any mechanical or electrical device has not been tested and cannot be guaranteed. Similarly services have not been tested and cannot be guaranteed. iv) Some of the photographs taken for this brochure have been taken with a camera using a wide angle lens and are believed to be a fair representation of the property at the time of going to the market. Neither the vendor, Winston Crowns nor any person in the employment of Winston Crowns has any authority to make or give any representation or warranty whatsoever in relation to this property
